

Dr Rohit Sahdev
BMed Sci BM BS MRCGP
Dr Angela Masson
MBChB MRCGP DFRSH

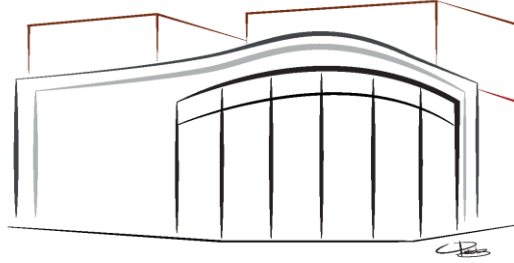

The Surgery @ Aylestone
672 Aylestone Road
Leicester LE2 8PR
Surgery Code: C82669
Patient Line: 0116 3670012
Tel: 0844 8151485
Fax: 0871 2214223

Practice Boundary

The practice has a contractual obligation to register any patients who reside within the LE2 post code area subject to presenting the required identification.*

**Please note the practice reserves the right to reject registrations from those who have been referred on to the NHS zero tolerance register.*

However, the practice can also register out of boundary patients on the proviso that patients understand certain medical provisions will be revoked. The services unavailable will be home visits from their registered GP and limited domiciliary services.

Patients are advised that if they feel they may require home visits from their registered GP and services from domiciliary teams such as midwives, District Nurses and Community Matrons, registration at a general practice that resides within their post code of residence would be more suitable.

If you wish to remain registered at The Surgery @ Aylestone whilst accepting the revocation of full medical provisions the practice requires you to sign the following disclaimer:

Name:.....

Date of Birth:.....

Signature:.....

Date:.....